SCHÜCO

ALUKÖNIGSTAHL

Element de referinta

Schuco ASS 70.Hi

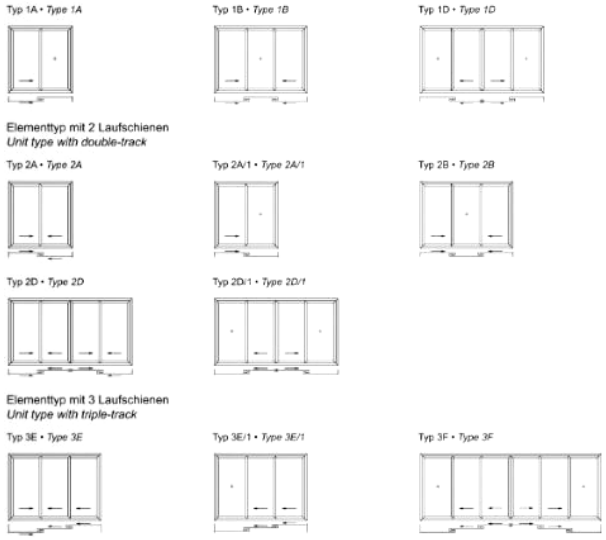

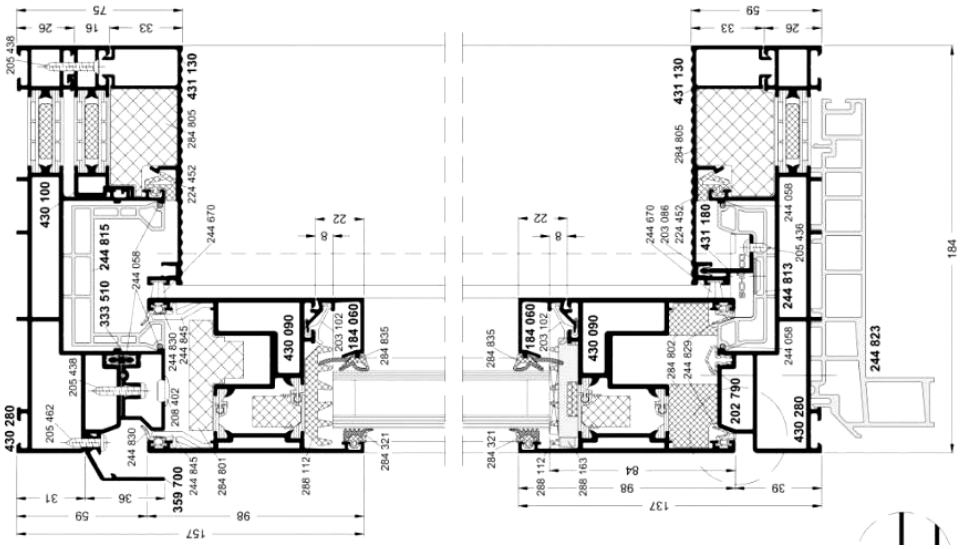

Date tehnice de performanta

1. Profil din aluminiu din aliaj *AlMgSi* F22 conform *EN 755 T6-66, EN 12020*
2. Adancime cercevea de 70 mm
3. Coeficient de transfer termic **U_w pana la 1.3W/(m²K)** conform standard SR EN 12210
4. Grosime sticla acceptata **pana la 52 mm**
5. Greutate cercevea **maxima admisa 300 kg** cu design special **pana la 400 kg**
6. Etanseitate la apa **pana la clasa E 1050** conform standard *SR EN 12208*
7. Forte de operatiune **clasa 1** conform standard *SR EN 13115*
8. Incarcatura mecanica **pana la clasa 2** conform standard *SR EN 13115*
9. Permeabilitate la aer **pana la clasa 4** conform standard *SR EN 12207*
10. Sistem antiefractie **pana la clasa WK2** conform standard *SR V ENV 1627*
11. Izolare fonica **pana la 44 dB** conform standard *SR EN ISO 140-3*